



Announcing the 2013-2014 Fund for Hutchinson Grant Recipients



Some of the grants are small but mighty, while others are large and far reaching. Each year, the Hutchinson Community Foundation Grants Committee faces the difficult task of determining the **Fund for Hutchinson** grant awards. It's difficult because every grant application we receive strives to improve our community in some way, yet our available funds are not nearly sufficient to meet all of their pressing needs.

The grant recipients this year will provide more opportunities for active living, purchase much-needed equipment upgrades, serve youth in education and enrichment, and continue efforts to stabilize families in Reno County.

Each grant represents an innovative approach or collaboration, a new efficiency for an established organization, a critical need that requires "just in time" funding, or an opportunity that needs just that bit of local support to leverage great resources for our community.

Investing in such a diverse range of projects is only possible through an unrestricted grantmaking fund. The **Fund for Hutchinson** application process enables Foundation representatives—board members, community volunteers, and staff—to learn about creative solutions and critical needs in our communities and to support the important work of a wide variety of nonprofit partners.

We are proud to announce the 2013-2014 grant recipients and look forward to sharing the impact of their projects with you in the coming year.

Sincerely,

Dan Garber, Grants Committee Chair

Kari Jackson, Program Officer



Thank you, generous donors

2013 Fund for Hutchinson Endowment Donors*

Chi Chi & Jeff Allen	William Drew Critser Trust	Jessica Lucas
Marilyn & Bill Atkinson	Dee & David Dillon	Dia & John Montgomery
Carol & Ed Berger	Donor Advised Fund	Melissa & Evan Moodie
Marie & Jerry Blocher	Kris & John Doswell	Darla Neal
Billy Klug	Shirley Egbert	Mim & Jim Nelson
Marilyn & Larry Bolton	Terri & Steve Eisiminger	Aubrey & Lance Patterson
Lori & Derek Bower	Gene Elliott	Nancy & Russell Reinert
Lynette Lacy & Bruce	Angela & Michael	Judy & Steve Seltzer
Buchanan Donor	Hammersmith	Pat & Bill Smith
Advised Fund	Judy Heide	Karen Socha
Ann & Bob Bush	Wendy & Ted Hobart	Peg & John Stephens
Susan & Sam Buttram	Maria & James Kicklighter	Bailey & Casey Stiggins
Jade & Alex Carvalho	Sharon & Charles Kimbell	Abby & Derek Stockebrand
Elaine Cloyd	Donor Advised Fund	Mary Lou & Jim Sunderland
Lillian Coberly Estate	Sarah & Chad Liebl	Dell Swearer
Sharon & Mark Coberly	Polly Lowe Donor	Betty & James Taylor
Donor Advised Fund	Advised Fund	Charlene & Clark Wesley

Fund for Hutchinson Donors for 2013 Grants

Carol & Ed Berger	Sharon & Warren Hixson
Marilyn & Larry Bolton	Amanda & Kory Jackson
Gladys Bos	Darrel McCool
Lynette Lacy & Bruce	Sandra & Joe McMullen
Buchanan Donor	Donor Advised Fund
Advised Fund	Kari Jackson & Phillip Mailloux
Susan & Sam Buttram	Janet & Charles Mills
Sharon Crenshaw	Beth & Rip Russell
Memorial Fund	Doris & Menno Schmidt
Carolyn & Dick Dillon	Heidi & Jamie Schultz
Donor Advised Fund	Vicki & Cliff Shank
Carrie Edwards	John & Peg Stephens
Terry & R.A. Edwards	Rebecca & Matt Stiles
Donor Advised Fund	Eileen & Mark Yamauchi
Regena & Dan Garber	Barbara & Keith Zody
Gust Orthodontics, Inc.	

*All gifts to the **Fund for Hutchinson** Endowment are matched 50 cents on the dollar by the Kansas Health Foundation.

2013-2014 GRANT Recipients

Hutchinson's Historic Fox Theatre	\$7,294	Trinity United Methodist Church	\$10,000
Upgrade sound equipment to enhance visitors' movie-going experience during the Film Series.		Funds to support the Circles of Hope Reno County program, a community initiative to help stabilize families with limited resources.	
Reno County Museum	\$4,950	Hospice & HomeCare of Reno County	\$5,150
Creation of a new professional and modifiable website for events, exhibits, and donations.		Challenge grant to develop the Caregivers Support Group Network of Reno County, a community healthcare integration initiative.	
Hutchinson Zoo	\$3,600	The Volunteer Center	\$9,000
Provide a songbird aviary to rehabilitate non-releasable birds and educate visitors about native species.		First year of a three-year grant of bridge funding to provide continuous service while implementing a sustainability plan.	
Buhler Public Library	\$5,000	Central Kansas American Red Cross	\$5,000
Construction of a community room to be used for meetings, rentals, programs, and voting.		Aid the long-term disaster recovery group and support the local chapter's budget that was depleted due to unexpected flooding.	
Boys & Girls Clubs of Hutchinson	\$9,000	Reno County Drug Court	\$7,500
Expansion of the Healthy Eating Active Living (HEAL) Program to enhance the infrastructure of the community garden and revive the Club Wellness program centered on 60 minutes of physical activity per day.		Support for intensive recovery support services to high-risk clients.	
City of Hutchinson	\$3,750	Hutchinson Meals on Wheels	\$2,805
Third year of a three-year grant to support a marketing and communications plan for the Community Housing Trust.		Upgrade office equipment with new computers, phones, software, and printer to keep records and serve clients more efficiently.	
Interfaith Housing Services	\$15,000	Horizons Mental Health Center	\$1,250
Matching funds for Creating Assets, Savings and Hope (CASH) Program to help qualifying individuals and families in Reno County stabilize their financial situation and break free from poverty. Matched 1:1 by Assets for Independence.		Challenge grant in support of the Personal Safety Awareness Program in Reno County elementary schools.	
Aging Projects, Inc.	\$12,000	Mennonite Friendship Communities	\$1,100
Purchase of a fuel efficient van to deliver meals to rural Reno County residents in South Hutchinson, Partridge, Arlington, Turon, Sylvia, and Plevna.		Addition of three benches to the most-used portions of the campus trail system to provide a place to rest for residents and the larger community.	
Fairfield USD 310:	\$3,000	Reno Valley Middle School	\$9,000
Support for high school mentors working in the Falcon Afterschool Academy.		Support for the After School Program that offers educational and enrichment opportunities for 180 Reno County students.	
Kansas Children's Service League	\$12,000	Reno County Communities That Care	\$5,000
Operational assistance for Healthy Families of Reno County, a home visitation program that supports overburdened parents and their very young children. Matched 1:1 by Medicaid.		Development of a branding and marketing plan to establish an identity and enhance donor support.	
Kansas Legal Services	\$2,600	Girl Scouts of Kansas Heartland	\$2,750
Upgrade two computers to connect field offices throughout the state and provide more efficient service to clients.		Curriculum and financial assistance for underserved girls in grades K-5 to participate in Girl Scout Clubs and get the Girl Scout Leadership Experience at no cost.	
		TECH, Inc.	\$15,000
		Support for the e-cycle program that creates meaningful jobs and recycles 500,000 pounds of e-waste each year.	
		Hutchinson USD 308	\$5,000
		First year of a three-year grant to support the International Baccalaureate (IB) Programme. Matched 1:1 by the Davis Foundation.	

Matching Opportunities: Endowed Gifts

The Kansas Health Foundation helps our community build permanent charitable resources by matching endowed gifts to Hutchinson Community Foundation. An endowed gift becomes a permanent source of income. The invested principal stays in the fund and the income it earns supports the cause.

- Endowed gifts to the **Fund for Hutchinson** earn a 50 percent match.
- Endowed gifts to donor-advised funds earn a 25 percent match.
- Endowed gifts to organization funds earn a 25 percent match.

Yours is a powerful gift when endowed to a fund at Hutchinson Community Foundation!



**Kansas Health
Foundation**

You make a
difference.

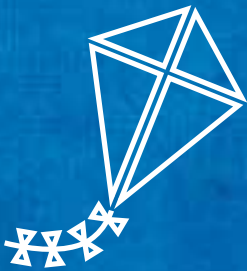

We help
it endure.

CHARITABLE GIFTS

from your estate have a lasting impact.

If you care deeply about our community and want to make sure future generations have an ever-improving quality of life, designate gifts to charity in your estate plans.

**Establishing a
fund at Hutchinson
Community
Foundation makes
the process simple.**

- ▶ Manage your wishes via a simple one-page memo, which you can change at any time cost free
- ▶ Give to any number of charities, in the amounts that you desire
- ▶ Give almost any kind of asset, including stock, real estate and life insurance proceeds
- ▶ Avoid setup costs and ongoing management of a family foundation

Call the Foundation at 620-663-5293 to learn more, or talk to your financial planner.

2013 GRANTS COMMITTEE

Dan Garber
CHAIRMAN

Ann Bush
Susan Buttram
Tim Carey
Laura Corey
Ryan Diehl
Wendy Hobart
Jade Piros de Carvalho
Mark Trotman

BOARD OF DIRECTORS

Marilyn Bolton
CHAIR

Paul W. Dillon
Kenneth E. Vogel
CO-TREASURERS

Terri L. Eisiminger
SECRETARY

Ann Bush
Susan Buttram
David Dick
Dan Garber
Wendy Hobart
Kory Jackson
John D. Montgomery
Richard Russell
Bill Southern
Dell Marie Shanahan Swearer
Mark Trotman

STAFF

Aubrey Abbott Patterson
PRESIDENT &
EXECUTIVE DIRECTOR

Terri L. Eisiminger
VP OF ADMINISTRATION

Kari Jackson
PROGRAM OFFICER

Sue Shillington
FINANCE ASSISTANT

Eileen Yamauchi
DONOR SERVICES
ASSOCIATE

Hutchinson Community Foundation

620-663-5293

1 N. Main, Ste. 501
Hutchinson, Kansas
67504-0298
hutchcf.org

PO Box 298 ◀ Hutchinson, KS 67504-0298

RETURN SERVICE REQUESTED

FUND FOR HUTCHINSON FACTS

▶ **The Fund for Hutchinson was established by the founding Board of Directors as a permanent resource for the changing needs of Reno County.**

- ▶ **In 2013, we awarded \$156,749 to 24 organizations.**
- ▶ **\$2.5 million has been awarded to 167 organizations since 1990.**
- ▶ **Funding comes from generous donors, plus these endowed funds:**

Grace Paul Endowment for Reno County	Barbara & Peter Macdonald
Helen Adams Hamilton Endowment	Fund for Hutchinson
Edna Williams Endowment for Children	Martha & Richard Hamilton
Big Brothers Christmas Fund	Fund for Hutchinson
Bernice Reinhart Children's Fund	Sandra & Joe McMullen
Helen W. Lang Fund for Children	Fund for Hutchinson
Virginia Rayl Fund for Hutchinson	Frances & Robert Shears
Helen & Oliver Hester Fund for Hutchinson	Fund for Hutchinson

\$3 million by 2017

\$20 million by 2030

The board of directors has set two bold goals for the Fund for Hutchinson. We believe it can happen with your help.

Yes, I want to **INVEST** ^{IN THE} **FUTURE** of Reno County

Enclosed is my gift of \$ _____ to be directed to:

Fund for Hutchinson Other _____

Please make check payable to Hutchinson Community Foundation. A receipt will be sent for tax purposes.

In honor of _____ In memory of _____

To commemorate _____ Other purpose _____

Name _____ Phone _____ Email _____

Address _____ City/State/Zip _____

Please contact me about: Establishing a fund Speaking to a group Personal estate planning services
 Using the Foundation to administer charity in my will or trust